

K450

2,244 Sq. Ft. Finished  
4 Bedrooms, 3 Bath, Family Room

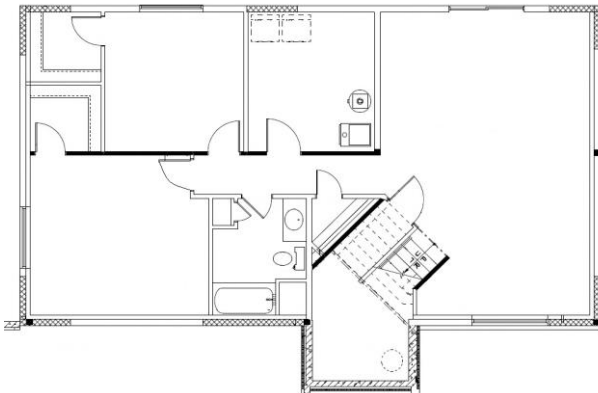
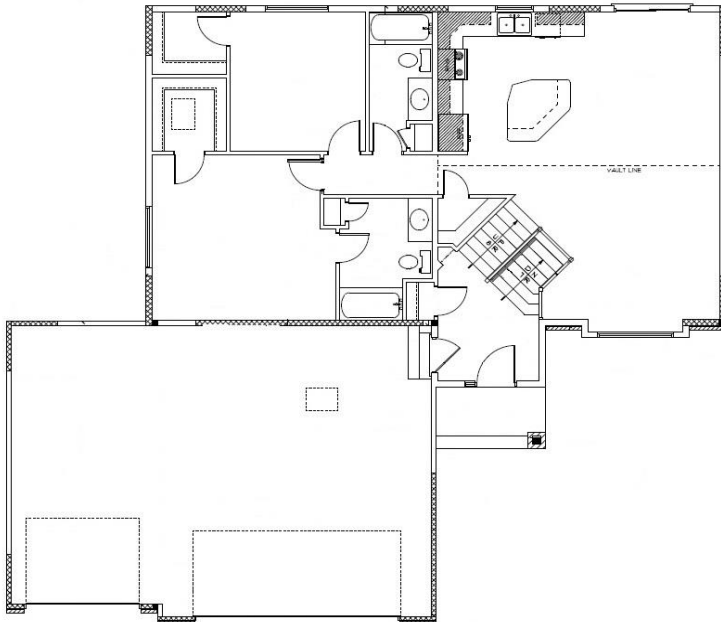

**Exterior:**

- Vinyl siding
- Clad vinyl thermopane windows
- Steel insulated exterior doors
- Architectural shingles
- Sod front, sides & 10' in rear
- All underground utilities
- Aluminum soffit & fascia
- Clad patio door
- Panel garage door with 1 opener
- Concrete driveway
- 3 car garage; insulated walls; sheetrocked, not taped
- Brick accent
- Walk-out lower level with 10x12 concrete pad

**Interior:**

- Poplar trim & Painted panel interior doors
- Poplar handrail system with metal spindles
- Refrigerator, electric stove, dishwasher, microwave
- Delta faucets
- 2 coats of paint on interior walls
- 50 gallon hot water heating, electric
- 92% gas forced air heating system
- Exterior G.F.I.
- Phone & cable jacks
- Central air
- Birch cabinets & vanities
- Princeton trim
- Granite kitchen and vanity tops
- Full size mirrors
- Fiberglass shower/tub stall
- 2 exterior water faucets
- Interior cleaning prior to move-in
- Stainless steel kitchen sink
- Knockdown textured ceilings
- FanTech air exchanger

**Construction:**

- Concrete block basement walls
- 2" styrofoam on exterior block walls
- 3/4 T&G floor glued & nailed to floor joists
- R-21 exterior wall insulation
- R-49 blown attic insulation
- 1/2 roofing sheathing
- 150 amp electric service
- Drain tile system
- O.S.B. exterior wall sheathing
- 2 x 6 exterior walls
- 1 joice floor system
- Engineered truss system
- Passive radon system
- Sump Pump



Email: [carterb@horizonbuilders.net](mailto:carterb@horizonbuilders.net)  
Email: [jon@horizonbuilders.net](mailto:jon@horizonbuilders.net)  
PO Box 26 - Kasson MN 55944-0026  
Phone 507-634-7061  
Alternate Phone 507-269-9465