

K416



1,932 Sq. Ft. Finished
4 Bedrooms, 2 1/2 Baths

Exterior:

Vinyl siding
Clad vinyl thermopane windows
Steel insulated exterior doors
Architectural shingles
Yard fully sodded
All underground utilities
Aluminum soffit & fascia
Panel garage door
Concrete driveway with 1 opener
3 car garage
Stone accent

Interior:

Maple trim & white panel doors
Handrail system
Delta faucets
2 coats paint on interior walls
50 gallon hot water heating
92% gas forced air heating system
Manual zoning
Exterior G.F.I.
Phone & cable jacks
Central air
Birch cabinets & vanities
Princeton trim
Cultured marble vanity top
Granite kitchen counter tops
Full size mirrors
Fiberglass shower/tub stall
2 exterior water faucets
Interior cleaning prior to move-in
Stainless steel kitchen sink
Knockdown textured ceilings
Gas fireplace with stone surround
Sump Pump
Undercabinet lighting
Oil rub bronze hardware

Construction:

Concrete block basement walls
3/4 T&G floor glued & nailed to floor joists
R-20 exterior wall insulation
1/2 roofing sheathing
150 amp electric service
Drain tile system with sump pump
O.S.B. exterior wall sheathing
2 x 6 exterior walls
I joice floor system
Engineered truss system
Passive radon system

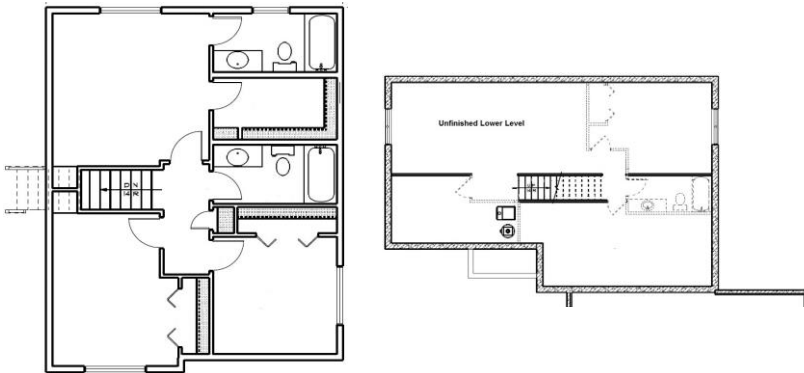
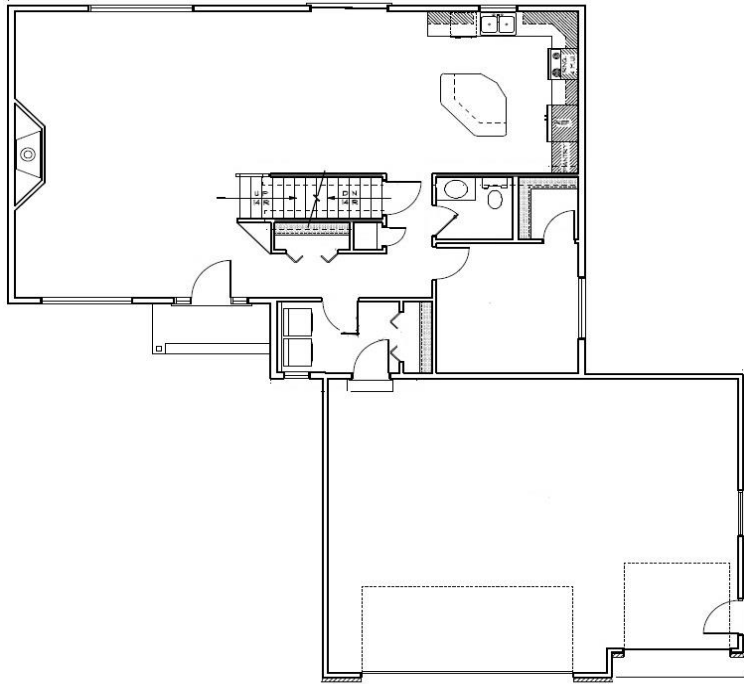

Email: carterb@horizonbuilders.net

Email: jon@horizonbuilders.net

PO Box 26 - Kasson MN 55944-0026

Phone 507-634-7061

Alternate Phone 507-269-9465